

SCAI MAS®

Software Assisted
Migration Management
to



or

StarOffice™

Supporting Sun Professional Analysis Wizard

SCAI Migration Analysis Suite

Migration from MS Office™ to OpenOffice.org.
Quality Assured!

Want to save licence fees?
Planning to migrate to Sun StarOffice/OpenOffice.org?
We have the ideal tool for you.

Protect yourself against unpleasant surprises when migrating your Microsoft Office™ files.

This tool also helps you plan the migration more precisely and calculate costs more accurately beforehand.

Some special functions:

- * Detecting all interfaces connected to MS-Office™ and detecting de-facto templates with the Office Template Highlighter (=OTH) tool
- * Encryption of all sensitive organisation data within **SCAI MAS®**
- * Detecting all MS-Office™ documents in the network (inventory)
- * Archiving old MS-Office™ documents (lower migration costs)
- * Converting MS-Office™ documents to PDF
- * QBE module & creation of custom reports
- * Changing parameters for cost calculation of each migration problem
- * Changing status for migration problems
- * Automate **SCAI MAS®** from VB, VBScript, Delphi, C and other programming languages

Estimate your migration costs quickly and simply.

SCAI MAS® estimates your migration costs using customizable parameters.

So you can compare the costs of migration with your current bill for licence fees. And reach a decision for or against migration with speed and confidence.

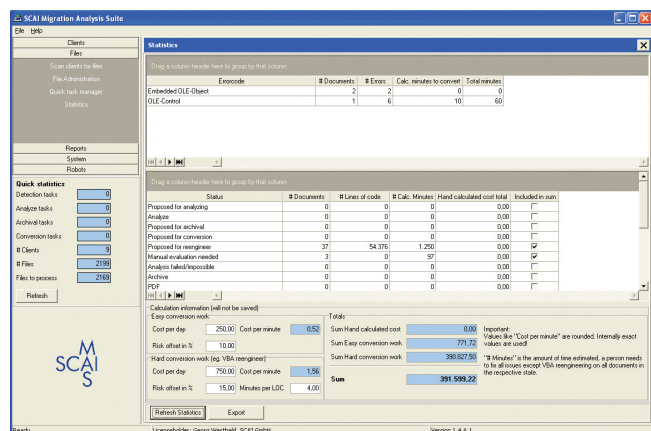

SCAI Migration Analysis Suite

Migration from MS Office™ to OpenOffice.org.
Quality Assured!

Discover all relevant Microsoft Office™ documents in your organisation.

The OFDR (Office File Detection Robot) detects for you all migration-relevant documents in your organisation.

The OTH (Office Template Highlighter Add-In) enables you to judge the relevance of individual documents by analyzing their usage profiles.

Most importantly, it will help you find the numerous supposedly *normal* documents which are actually used as templates by your staff.

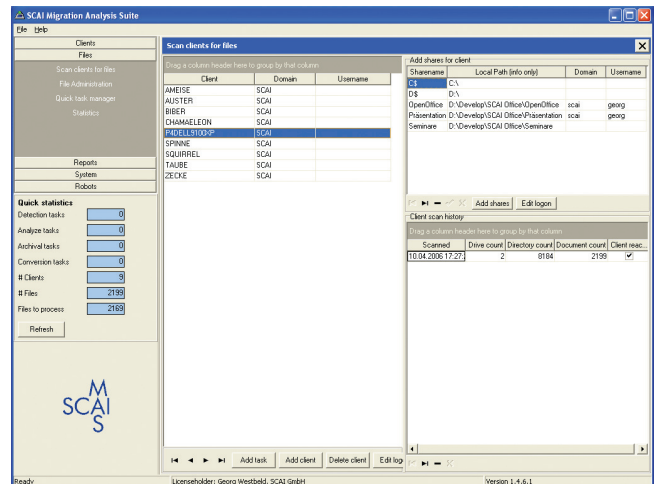

Have your documents checked for migration-critical attributes.

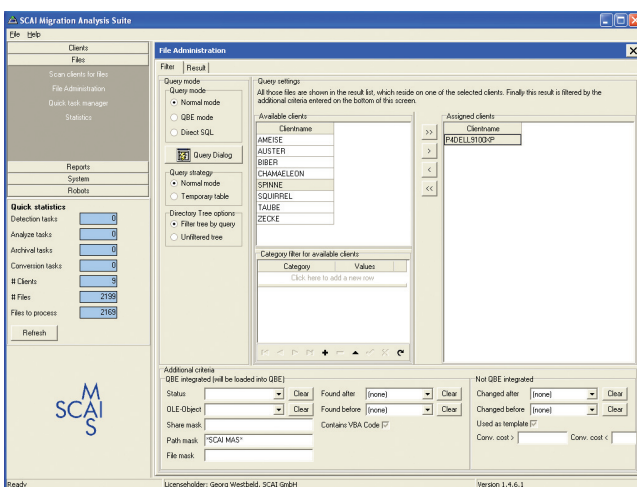

The OFAR (Office File Analysis Robot) examines all relevant documents, highlighting any features which can create problems during the migration. These and a range of other useful information are stored in the SCAI MAS® database.

As Sun StarOffice/OpenOffice.org do not support Visual Basic for Applications™, any code found in documents is subjected to special cost analysis.

Adding comments and changing the document status manually are further features for the workflow management during the migration process.

SCAI Migration Analysis Suite

Migration from MS Office™ to OpenOffice.org.
Quality Assured!

Detecting all interfaces connected to MS-Office™ and detecting de-facto templates with the Office Template Highlighter (=OTH) tool

During analysing the clients applications (standard software or special developpt software products) with Microsoft Office™ interfaces will be discovered in front of the migration process. This information is of great interest for integrating OpenOffice.org / StarOffice™.

Additionally data of opening and saving of documents will be collected to detect so called de-facto templates. De-facto templates are documetns which have not been saved as templates (*.dot, *.xlt or *.pot) but being used as templates. So new ODF templates can be make available for the users after the migration to OpenOffice.org / StarOffice™.

A	B	C	D
Application	# PC's	Invoked application	Ø Invocations / day / PC
1	SAP	225 Excel, Word	5,2
2	Datawarehouse	15 Excel	25,3
3	Schedule	559 Excel	0,1
4	ComCheck	9 Word	3,4
5	Calculus Database	26 Excel, Word	12,4
6	CI Store	98 Powerpoint	1,4

A	B	C	D	
PC	Application	Office application	Ø Invocations / day	
1	k0012JKA	SAP	Excel	5,2
2	k0012JKA	Schedule	Excel	0,5
3	M2300PDM	ComCheck	Word	2,2
4	M2300PDM	Schedule	Excel	0,3
5	M2300PDM	CI Store	Powerpoint	3,1

To prevent fraudulent use of the collected information, all sensitiv data will be saved encrypted on the SCAI MAS® server. The access to this information is only allowed a dedicated number of persons. This will be guaranteed by creating a private and public key during the installation on customer site.

Quality-Assured Migration!

You will be free of any nasty surprises which might otherwise jeopardize the success of your migration.

With SCAI MAS®, you can implement a quality-assured and auditable migration process!

Want to know more about
SCAI Migration Analysis Suite ?

Then visit our websites:

<http://www.scaimas.de>

<http://www.scai.de>

*Achieve with us today,
what others can't manage till tomorrow!*



The Office Migration Experts

SCAI Systemberatung & Software-Entwicklung GmbH

Bensberger Straße 1 · 51375 Leverkusen · Germany
Fon +49 214 85552-0 · Fax +49 214 85552-22
sales@scaimas.de · <http://www.scaimas.de>